

PLAN SHOWING THE EXISTING BUILDING AND PROPOSED FIRST FLOOR IN PLOT NO 11 S.No 70/PART PERUNGUDI VILLAGE AT No. 143 SAIDAPET TALUK CHINGLEPUT DISTRICT

SCALE 1 INCH = 8 FEET OR 1:100  
FOR MRS VANATHI RANEE

- SPECIFICATION**
- RIVER SAND FILLING 15cm thick
  - FOUNDATION CONCRETE IN P.C.C. 1:4:8
  - BRICK WORK IN CM:5 AND PLASTERED IN CM:4
  - PLINTH BEAM, LIMBS, SUNSHADE AND ROOF SLAB IN R.C.C. 1:2:4
  - WEATHERING COURSE AND FLAT TILES LAYING
  - FLOORING CONCRETE IN P.C.C. 1:4:8 AND FINISHED WITH MOSAIC TILES
  - PAINTING AND COLOUR WASHING

AREA DETAILS: PLOT AREA 2273 SQFT (211 m<sup>2</sup>)  
PUNTH AREA: GROUND FLOOR: 906.33 SQFT (84.20 m<sup>2</sup>)  
FIRST FLOOR: 906.33 SQFT (84.20 m<sup>2</sup>)

Planning Permit No. AI 636/90

**APPROVED**

SUBJECT TO THE CONDITIONS IN THIS ORDER.

No. AI 7533/90 dt. 25.5.90

*S. Jaya*

FOR MEMBER SECRETARY  
MADRAS METROPOLITAN  
DEVELOPMENT AUTHORITY  
MADRAS 600 008.

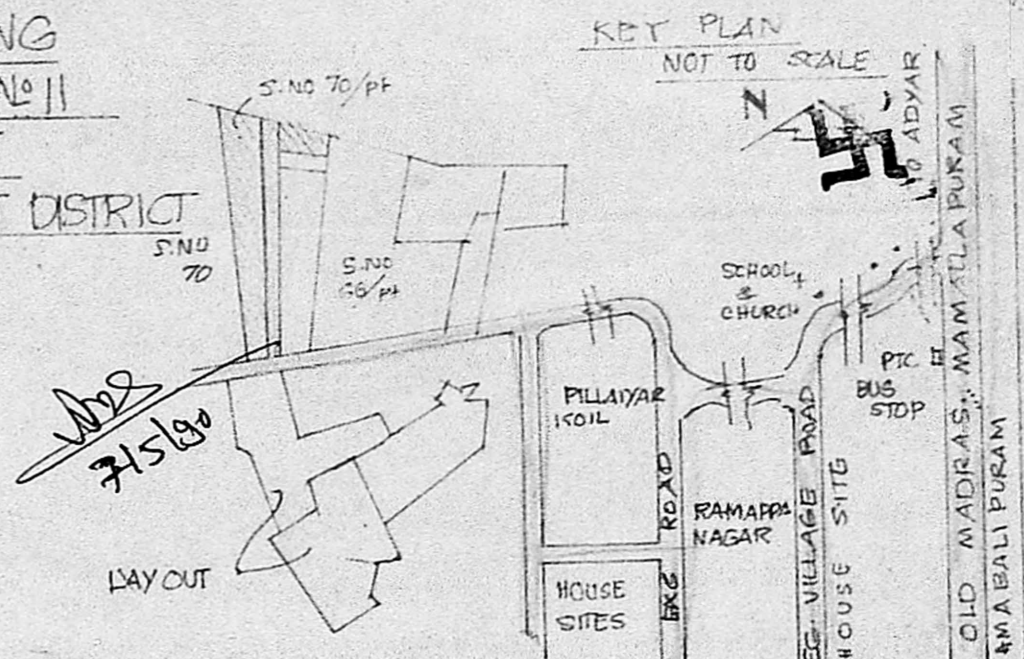

**SCHEDULE OF JOINERIES**

D1	TEAK WOOD DOOR	3'3" x 7'0"	100 x 210
D2	TEAK WOOD DOOR	3'0" x 7'0"	91 x 210
W	TEAK WOOD WINDOW	2'6" x 7'0"	75 x 210
W1	TEAK WOOD WINDOW	6'0" x 4'6"	182 x 137
W2	TEAK WOOD WINDOW	5'0" x 4'6"	152 x 137
V	VENTILATOR JALI	1'6" x 1'0"	45 x 30

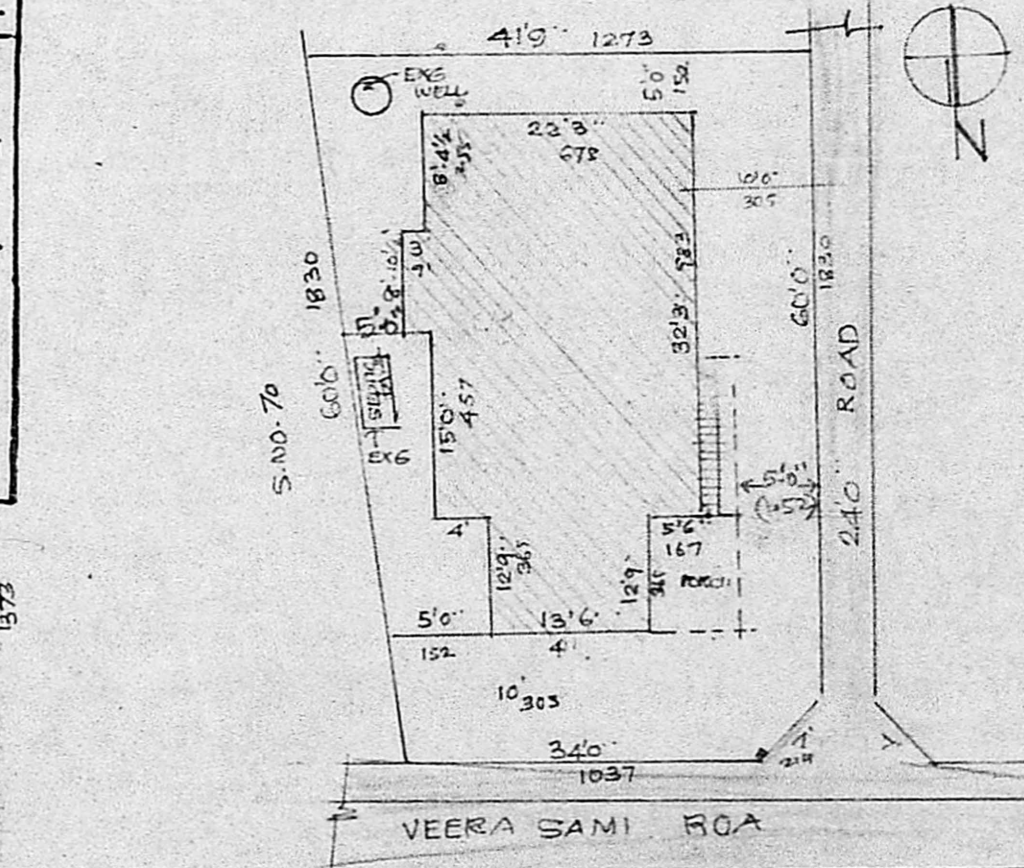
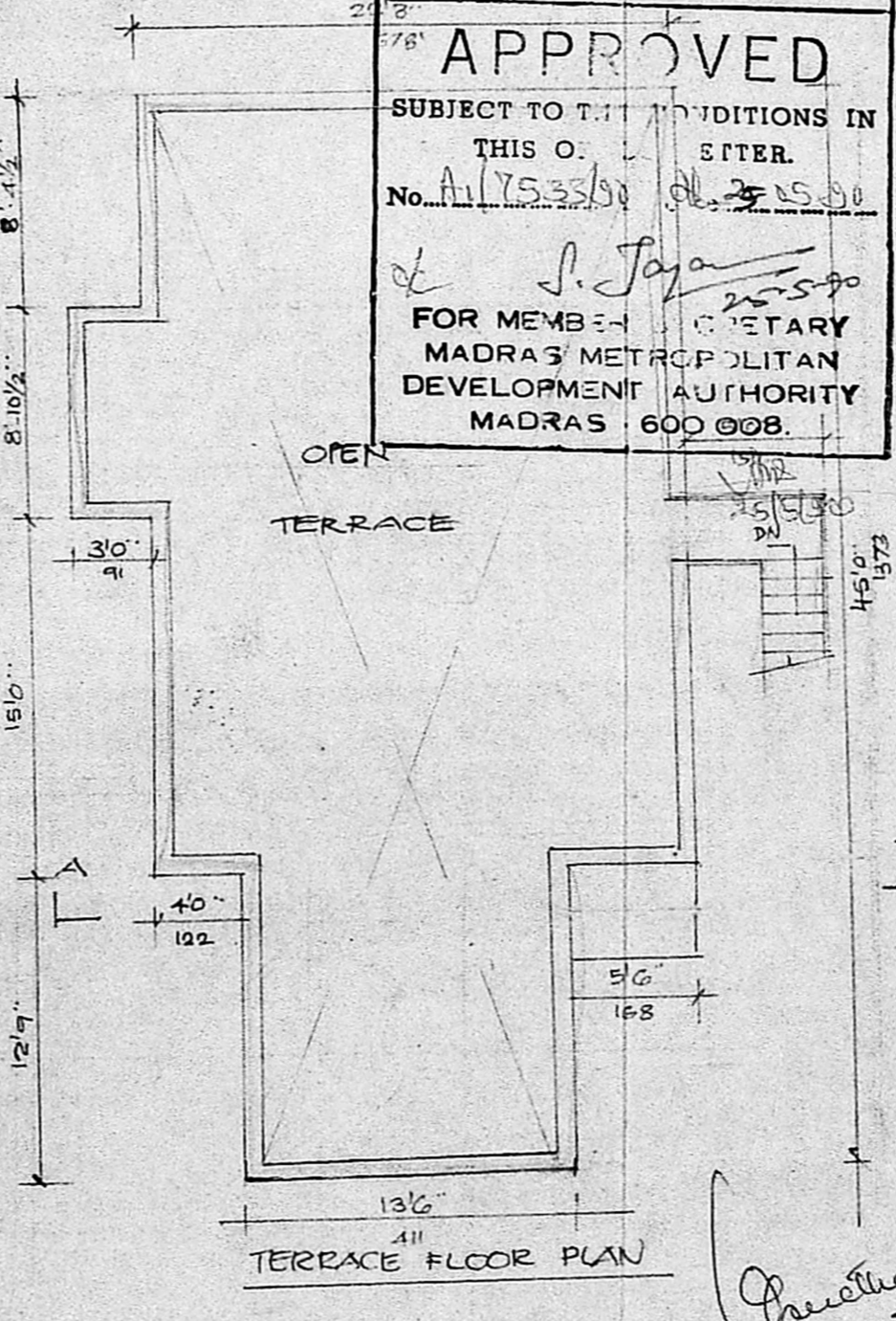
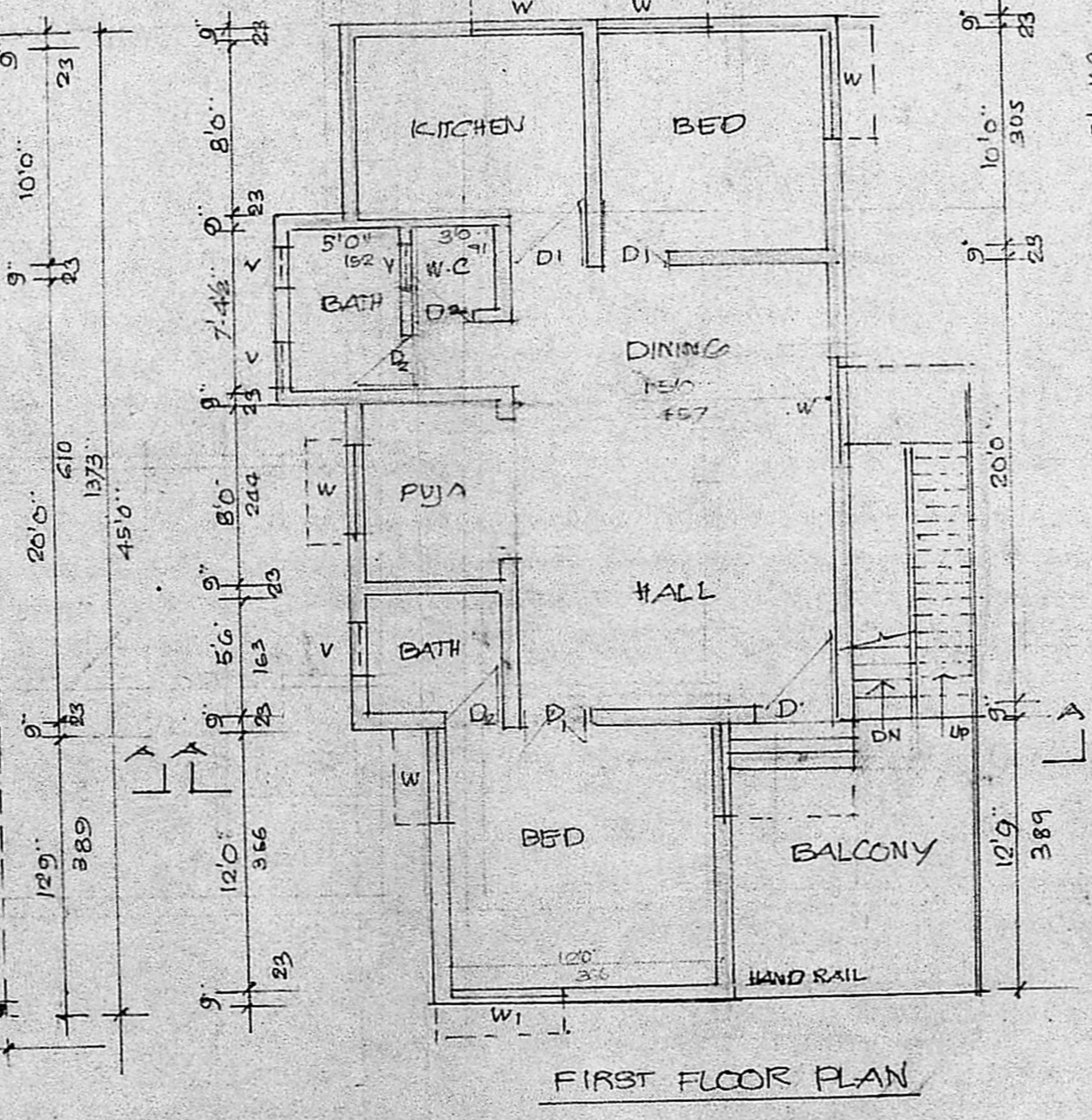
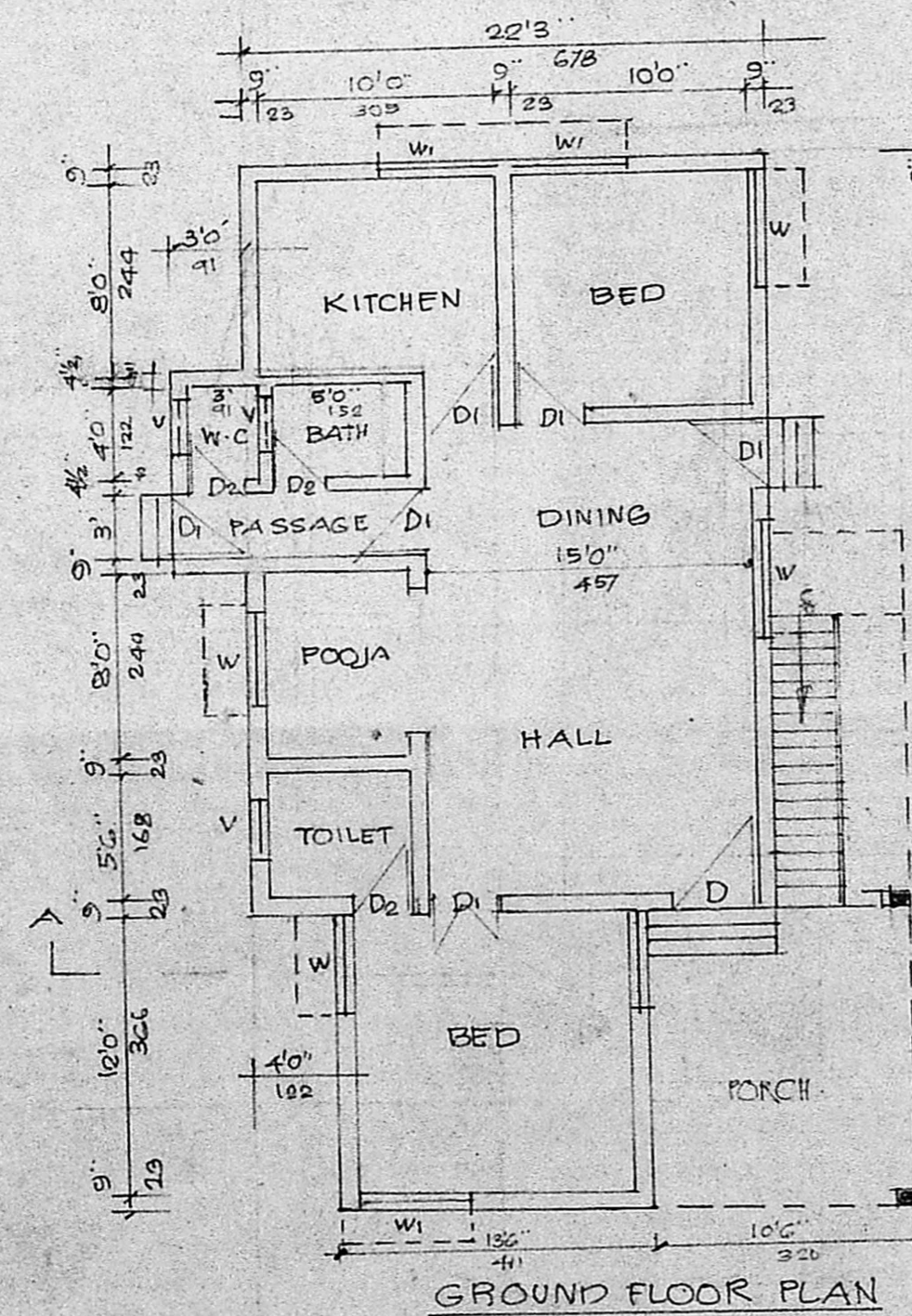
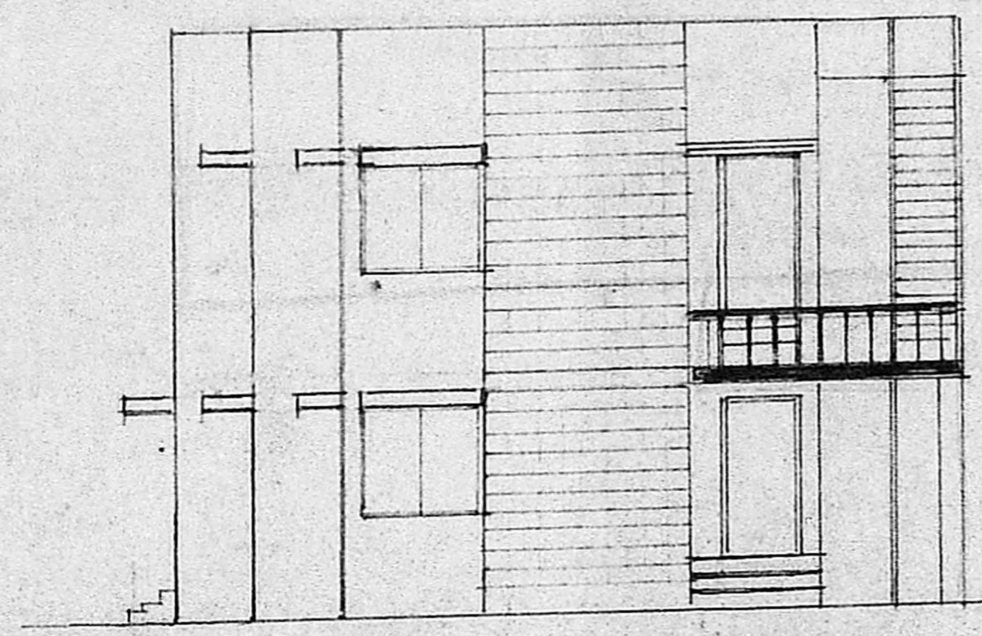
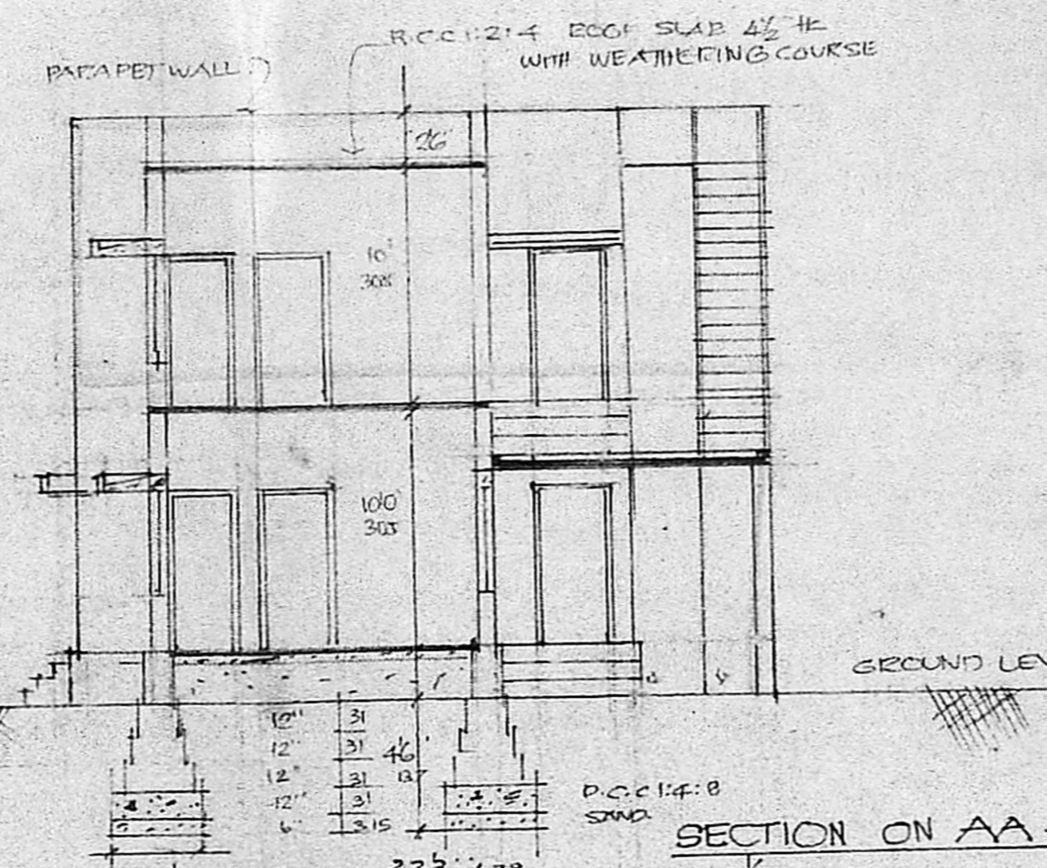

Plot area - 212 m<sup>2</sup>  
Area of Bldg of FF  
 $= (45 \times 22.25) + (20.75 \times 5)$   
 $= 1001.25 + 103.75$   
 $= 1105.00$   
 $1105.00 - 106.02$   
 $= 1098.98$

*Parvathi Perce*

**Mohan Rao, D.C.E.**  
LICENSED SURVEYOR  
REG. NO. 440782  
AMBATTUR TOWNSHIP  
ALANDUR MUNICIPALITY  
Consulting Engineer & Contractors  
Office: 15, Madley Road  
T. NAGAR, MADRAS-600 019

OWNERS SIGN. LICENSED SURVEYOR.